



23 Yagura Ramen
(Nishinosho)
tel. 073-455-4035
378-1 Nishinosho
Open: *Contact store for schedule
Clsd. *Contact store for schedule



24 Masayoshi
tel. 073-461-1739
591-1 Nogawa
Open: 11:00-21:00 (LO20:45)
Clsd. Thu. & every 3rd Wed./Jan. 1-3



25 Marusansoba
tel. 073-444-1971
6-2-88 Shioya
Open: 11:00-20:00
Clsd. Sun. & Dec. 31-Jan. 4



26 Marutaya (Jiromaru)
tel. 073-480-1245
76-3 Jiromaru
Open: 11:00-15:00 (LO14:30),
17:00-22:00 (LO21:30)
Clsd. Mon. (or Tues. if Mon. is hol.)



27 Osaka Fukuchan Ramen
(Wakayama Kita IC)
tel. 073-488-4636
105 Taya
Open: 11:00-20:00 (LO19:45)
*11:00-22:00 (LO21:45) on wknds. & hol.
No hol.



Check the City Center Map inside

Wakayama Ramen
Wide Area Map

※ Info accurate as of Mar. 2026. Subject to change.



28 Maruman Ramen
(Wakanoura) MAP H-3
tel. 073-413-4343
2-1-62 Wakaura Higashi, 1F
Open: 11:00-14:30, 17:00-21:00
Clsd. Mon. & Tue.



29 (Otani) MAP H-1
tel. 070-2489-0010
351-1 Otani
Open: 11:00-14:30, 17:00-21:00
Clsd. Mon. & Tue.



30 Green Corner
(HO) MAP I-2
tel. 080-4293-1909
48-1 Dejima
Open: 11:00-22:00 (LO21:30)
Clsd. Jan. 1-3



31 (Tsukijibashi) MAP H-2
tel. 073-424-5117
1-1 Funatsucho
Open: 11:00-22:00 (LO21:30)
Clsd. Jan. 1-3



33 Bariuma
(Shikago) MAP I-2
tel. 073-488-7318
204-2 Kano
Open: 11:00-0:00 (LO23:30)
Clsd. For NY hol.



34 (Shinbori) MAP H-3
tel. 073-494-4851
6-108-1 Tebira
Open: 11:00-0:00 (LO23:30)
Clsd. For NY hol.



36 KYUKAMURA KISHU KADA
tel. 073-459-0321
483 Miyama
Open: 11:30-14:00 (LO13:30)
* Restaurant
No hol.



35 (Kimiidera) MAP H-4
tel. 073-488-7168
12-11 Kemi
Open: 11:00-23:00 (LO22:30)
Clsd. For NY hol.

Access Wakayama City tourism pamphlets here



Contact Us **Wakayama City Tourism Division TEL.073-435-1234**
Wakayama City Tourism Association TEL.073-433-8118



Experience ramen inspired by mid-Showa period food stalls (circa 1960), with each bowl showcasing the owner's signature twist.



Wakayama Ramen

Map

Find the best ramen spots in Wakayama City!



wakayama ramen



Wakayama Ramen City Center Map

Soy Sauce Main
Pork-Soy Sauce fusion with extra hints of soy sauce

Pork Main
Pork-Soy Sauce fusion with an extra punch of pork

Owner's Special
One-of-a-kind ramen

H Lodgings **P** Public Parking **?** Tourist Information

Info accurate as of Mar. 2026. Subject to change.



What is Wakayama Ramen?

A savory pork bone and soy sauce infused broth with thin, straight noodles. Topped with roast pork, kamaboko, bamboo shoots, and green onions. Locals call it "Chuka Soba."

Broth

The hallmark of Wakayama ramen is its rich pork & soy sauce fusion. Choose from the bold "Soy Sauce Main" or the decadently rich "Pork Main" varieties.

Hayanarezushi

A quick version of "Narezushi," this delicacy combines salted mackerel with rice, wrapped in reed leaves. Its tangy taste pairs perfectly with the rich pork and soy sauce infused broth.

The Honor System

Traditionally, locals enjoy their ramen with hayanarezushi and hard-boiled eggs. Simply report how many eggs or sushi you had when settling the bill. *System may differ in certain stores.



3 Tadaya
tel. 073-422-2276
5-11-18 Misono-cho
Open: 9:30-22:00
Clsd. for NY hol.



8 Marutaya (Burakuricho)
tel. 073-423-1245
5-35-1 Kitashin
Open: 11:00-15:00 (LO14:30),
17:00-2:00 (LO1:30)
Clsd. Mon. (or Tue. if Mon. is hol.)



4 Arochi Marutaka
tel. 073-432-3313
2-50 Tomodacho
Open: 17:30-LO3:00
Clsd. Sun. & Mon.



5 Marumi
tel. 073-424-6065
525 Nakanoshima
Open: 18:00-2:00 (LO1:45)
Clsd. Mon.



6 Yamatame Shokudo
tel. 073-422-9113
12 Fukumachi
Open: 11:00-17:00
Clsd. Sun., hol., NY hol.



7 Ide Shoten
tel. 073-424-1689
4-84 Tanakamachi
Open: 11:30-22:00 (LO21:30)
Clsd. Thu.



9 Seino (KINTETSU Department)
tel. 073-433-1122(代)
B1 of Kintetsu Department Store, 5-18 Tomodacho
Open: 10:00-19:00 (LO18:30) *Ltd. supply
Same hol. as Kintetsu Department Store



10 Heaven Word
tel. 090-7032-2639
12 Okakitanochi Jubel 2F
Open: 17:00-4:00
Clsd. Tue.



11 Ofukuro-no-aji Agata
tel. 073-431-8404
12-52 Tomodacho
Open: 17:00-4:00 (LO3:15)
Clsd. Sun.



12 Maruman Ramen (Kubancho)
tel. 073-488-5222
1F Kubancho 1
Open: 11:00-14:30, 17:00-21:00
No hol.



13 Kotaro Ramen
tel. 073-432-9399
1 chome-33 Honmachi
Open: 11:00-14:00, 17:30-23:00
Clsd. Mon.



14 Chugokushuka Kuku
tel. 073-428-0099
2-13 Motoderamachi
Open: 11:30-14:00 (LO13:45) on wknds. & hol.
*11:00-21:00 on Sat. & Hol.
*11:00-17:00 on Sun.
Clsd. for NY hol.

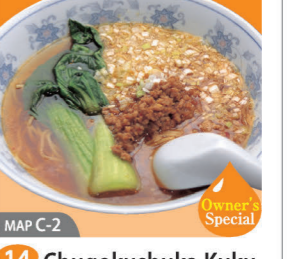

15 KOURAI
tel. 073-426-1881
B1 of Wakayama Mio, 5-61 Misonocho
Open: 10:00-22:00 (LO21:30)
No hol. *same hol. as Wakayama Mio



16 Marumi Shoten
tel. 073-426-1231
5-61 Misonocho Mio B1F
Open: 10:00-22:00 (LO21:30)
No hol. *same hol. as Wakayama Mio



17 Menya Hishio (HO)
tel. 073-423-6330
45 Bokuhanmachi
Open: 11:00-14:30 (LO14:15),
17:30-23:00 (LO22:30)
*Ltd. supply
Clsd. Mon.



18 (JR Wakayama Stn.)
tel. 073-499-8099
5-7-12 Misonocho
Open: 11:00-15:00 (LO14:30),
18:00-0:00 (LO23:30)
*Ltd. supply
Irreg. Hol.



19 Ramen Marui (HO)
tel. 073-427-2662
2323 Nakanoshima
Open: 18:00-1:00
Clsd. Sun.



20 (Junibancho)
tel. 073-425-6678
1F of Le Chateau Junibancho, 87 Junibancho
Open: 11:00-15:00, 17:00-21:00
*11:00-21:00 on Sat. & Hol.
*11:00-17:00 on Sun.
Clsd. for NY hol.



21 Ryuotei
tel. 073-431-2086
4-82 Misonocho
Open: 11:30-15:00, 17:00-23:00
Clsd. Mon. (open if Mon. is a hol.)



22 Himawari
tel. 090-8367-2773
5-63 Kitashin
Open: 18:00-4:00
Irreg. Hol.